

**Note :-**

- 1) The carpet area of the Unit mentioned is the usable flat area, after excluding external walls, but including the area under internal partition walls, as defined in the Real Estate (Regulation and Development) Act. As shown in circular no 4/2017(MahaRera/Secy/File No.27/84/2017) of MahaRERA Dated: 14/06/2017
- 2) For internal room dimensions written in sale plan is as per sanction plans.
- 3) Furniture shown in the sale plan are indicative and as per the design imagination of the Architect.

TYPICAL ODD FLOOR PLAN

Flat Type	Flat Nos	NET CARPET AREA	
		Sqmt	Sqft
2 BHK	102, 103	51.30	552.00
	105, 106		
2 BHK	101, 104	55.92	602.00

+

TERRACE in sqmt		BALCONY in sqmt		TOTAL (TER + BAL)	
Living	Bed Room	Enclosed	Dry	Sqmt	Sqft
3.64	-	8.44	1.85	13.93	150.00
-	3.88	4.31	1.85	10.04	108.00

NOTE: 1.6 % Deduction has been made of Plaster & Dado from actual area

PHASE - II

PROPOSED LAYOUT OF BUILDINGS AT ON S. No. 16(P),17(P), 18(P),19(P), PUNAWALE

VK:a  
architecture

73/2 Bhakti Marg  
Off Law College Road  
Pune 411 004

t +91 20 66268888  
f +91 20 66268801  
e mail@vkarch.com  
w www.vkarch.com

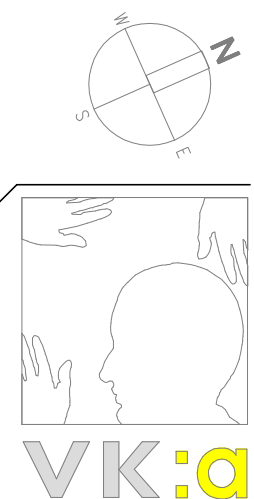

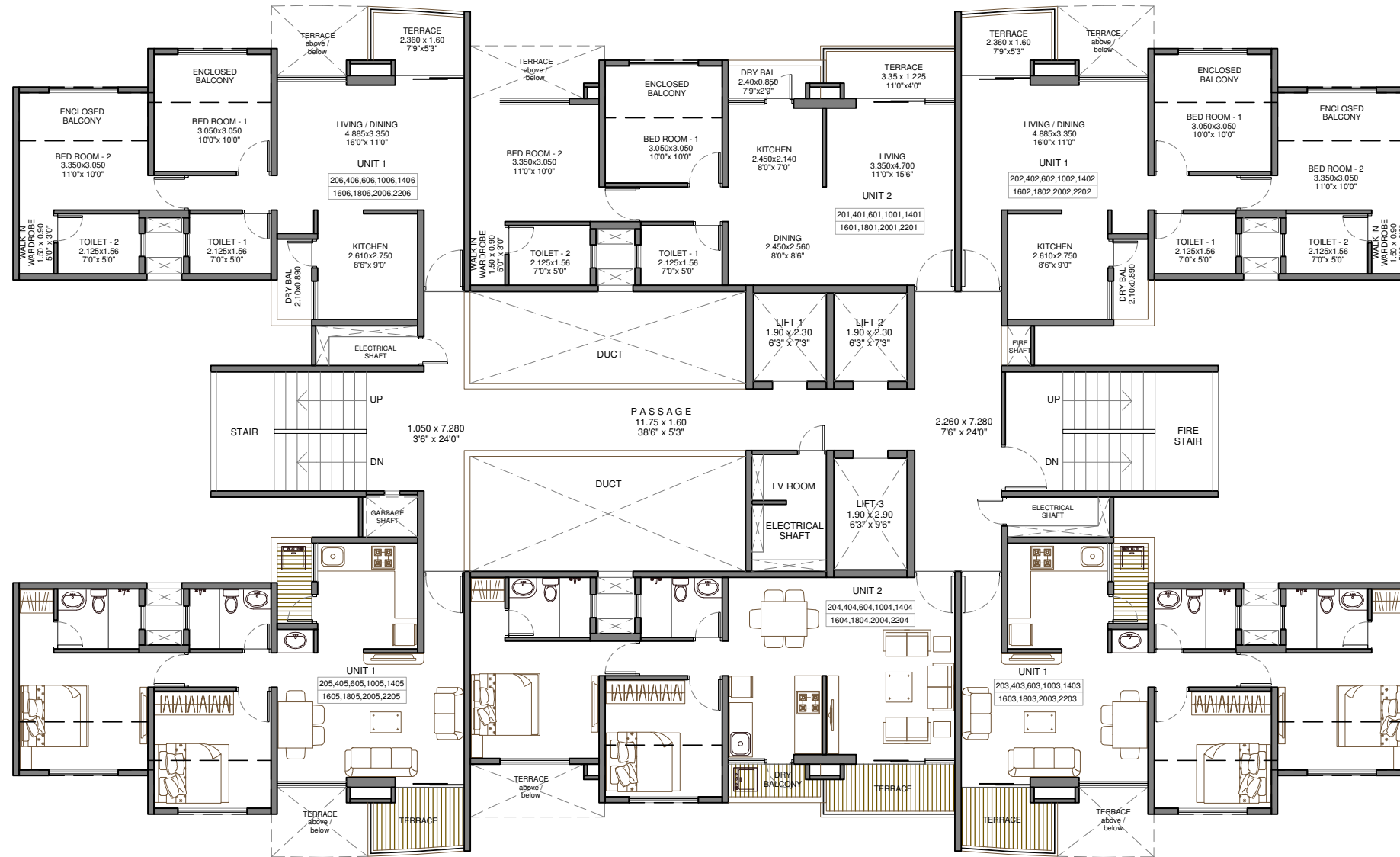

- Note :-**
- 1) The carpet area of the Unit mentioned is the usable flat area, after excluding external walls, but including the area under internal partition walls, as defined in the Real Estate (Regulation and Development) Act. As shown in circular no 4/2017(MahaRera/Secy/File No.27/84/2017) of MahaRERA Dated: 14/06/2017
  - 2) For internal room dimensions written in sale plan is as per sanction plans.
  - 3) Furniture shown in the sale plan are indicative and as per the design imagination of the Architect.

TYPICAL EVEN FLOOR PLAN

Flat Type	Flat Nos	NET CARPET AREA	
		Sqmt	Sqft
2 BHK	202, 203	51.27	552.00
	205, 206		
2 BHK	201, 204	56.03	603.00

+

TERRACE in sqmt		BALCONY in sqmt		TOTAL (TER + BAL)	
Living	Bed Room	Enclosed	Dry	Sqmt	Sqft
3.45	-	8.44	1.85	13.74	148.00
3.85	-	4.31	1.85	10.01	108.00

NOTE: 1.6 % Deduction has been made of Plaster & Dado from actual area

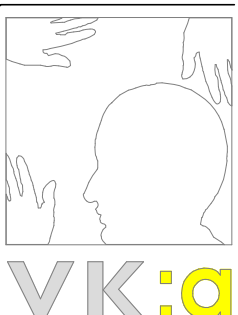
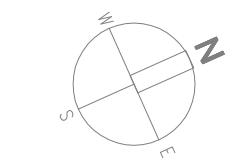

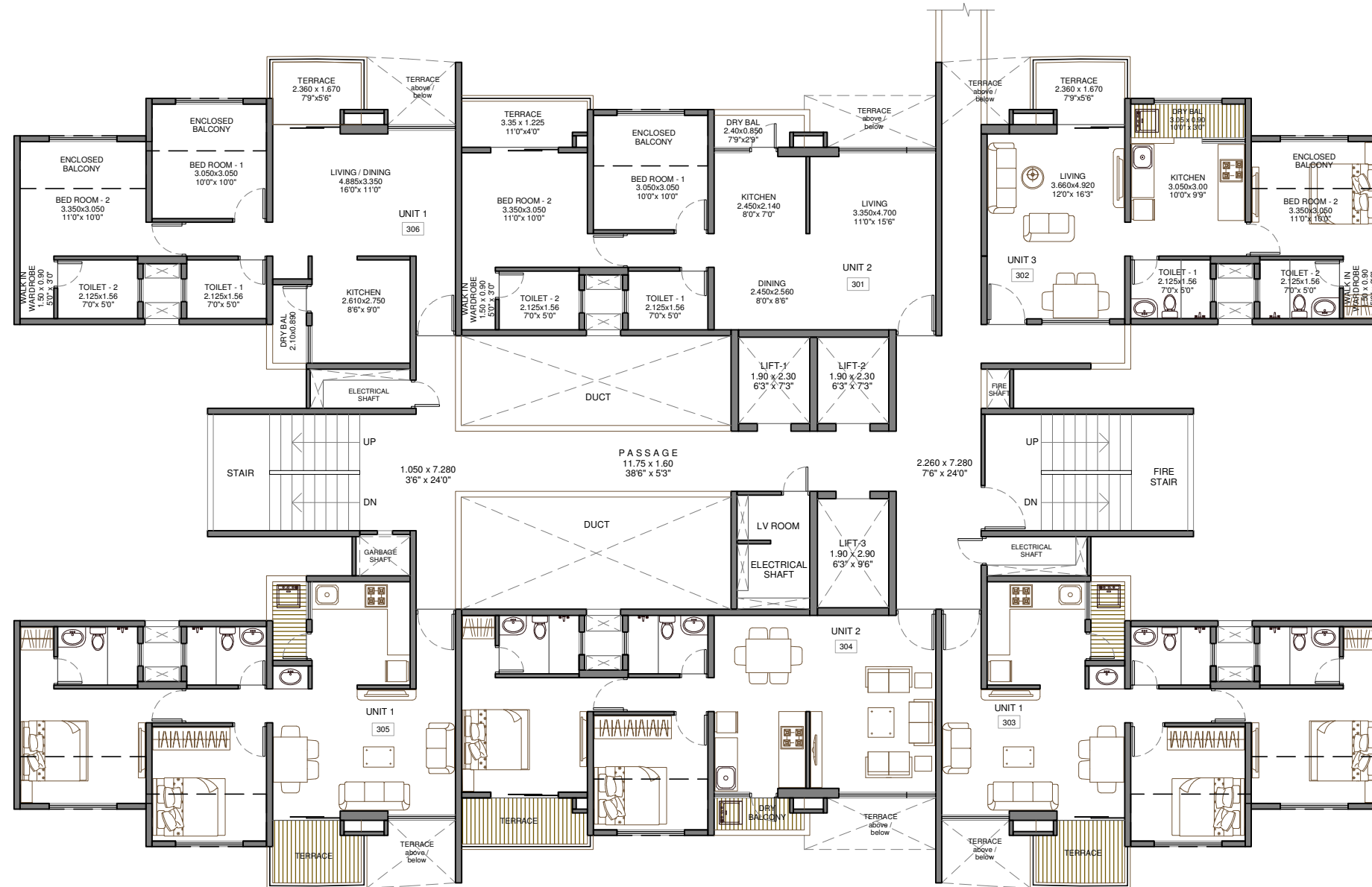

**Note :-**

- 1) The carpet area of the Unit mentioned is the usable flat area, after excluding external walls, but including the area under internal partition walls, as defined in the Real Estate (Regulation and Development) Act. As shown in circular no 4/2017(MahaRera/Secy/File No.27/84/2017) of MahaRERA Dated: 14/06/2017
- 2) For internal room dimensions written in sale plan is as per sanction plans.
- 3) Furniture shown in the sale plan are indicative and as per the design imagination of the Architect.

**3rd FLOOR PLAN**

Flat Type	Flat Nos	NET CARPET AREA	
		Sqmt	Sqft
2 BHK	303, 305, 306	51.30	552.00
2 BHK	301, 104	55.92	602.00
1 BHK	302	43.52	468.00

+

TERRACE in sqmt		BALCONY in sqmt		TOTAL (TER + BAL)	
Living	Bed Room	Enclosed	Dry	Sqmt	Sqft
3.64	-	8.44	1.85	13.93	150.00
-	3.88	4.31	1.85	10.04	108.00
3.64	-	4.38	2.70	10.72	115.00

NOTE: 1.6 % Deduction has been made of Plaster & Dado from actual area

PHASE - II

Job No: 1019 Drg No: 122 Rev: H Date: 19/07/17 Scale: 1:150

PROPOSED LAYOUT OF BUILDINGS AT ON S. No. 16(P),17(P), 18(P),19(P), PUNAWALE

VK:a  
architecture

73/2 Bhakti Marg  
Off Law College Road  
Pune 411 004

t +91 20 66268888  
f +91 20 66268801  
e mail@vkarch.com  
w www.vkarch.com

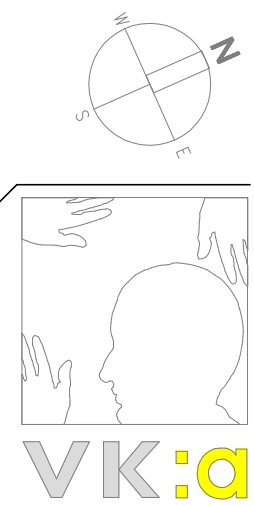

© VK:a architecture



- Note :-**
- 1) The carpet area of the Unit mentioned is the usable flat area, after excluding external walls, but including the area under internal partition walls, as defined in the Real Estate (Regulation and Development) Act. As shown in circular no 4/2017(MahaRera/Secy/File No.27/84/2017) of MahaRERA Dated: 14/06/2017
  - 2) For internal room dimensions written in sale plan is as per sanction plans.
  - 3) Furniture shown in the sale plan are indicative and as per the design imagination of the Architect.

**ODD REFUGE FLOOR PLAN**

Flat Type	Flat Nos	NET CARPET AREA	
		Sqmt	Sqft
2 BHK	1902, 1903 1905, 1906	51.30	552.00
2 BHK	1901, 1904	55.92	602.00

+

TERRACE in sqmt		BALCONY in sqmt		TOTAL (TER + BAL)	
Living	Bed Room	Enclosed	Dry	Sqmt	Sqft
3.64	-	8.44	1.85	13.93	150.00
-	3.88	4.31	1.85	10.04	108.00

NOTE: 1.6 % Deduction has been made of Plaster & Dado from actual area

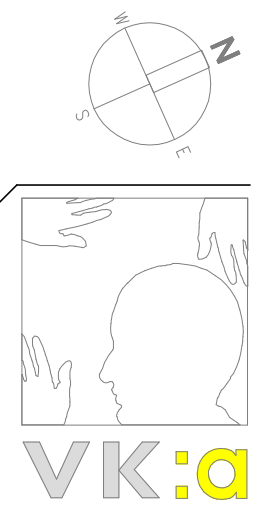



**Note :-**

- 1) The carpet area of the Unit mentioned is the usable flat area, after excluding external walls, but including the area under internal partition walls, as defined in the Real Estate (Regulation and Development) Act. As shown in circular no 4/2017(MahaRera/Secy/File No.27/84/2017) of MahaRERA Dated: 14/06/2017
- 2) For internal room dimensions written in sale plan is as per sanction plans.
- 3) Furniture shown in the sale plan are indicative and as per the design imagination of the Architect.

**TYPICAL EVEN REFUGE FLOOR PLAN**

Flat Type	Flat Nos	NET CARPET AREA	
		Sqmt	Sqft
2 BHK	802, 803	51.27	552.00
	805, 806		
2 BHK	801, 804	56.03	603.00

+

TERRACE in sqmt		BALCONY in sqmt		TOTAL (TER + BAL)	
Living	Bed Room	Enclosed	Dry	Sqmt	Sqft
3.45	-	8.44	1.85	13.74	148.00
3.85	-	4.31	1.85	10.01	108.00

NOTE: 1.6 % Deduction has been made of Plaster & Dado from actual area

